

Isolate Tincture

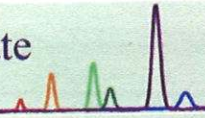

Certificate ID: **46247 (Prelim)**
Client Sample ID: **Lux Isolate**
Lot Number: **001**
Matrix: **Concentrates/Extracts - Isolate**

Received: **1/15/19**

Scan QR Code for authenticity



Lux Botanics
2131 US 70, Suite a
Swannanoa, Nc 28778
Attn: Nathan TAYLOR

Authorization:
Chris Hudalla, Chief Science Officer

Signature: *Christopher Hudalla*

Date:
1/29/2019



The data contained within this report was collected in accordance with the requirements of ISO/IEC17025:2005. I attest that the information contained within the report has been reviewed for accuracy and checked against the quality control requirements for each method. These results relate only to the test article listed in this report. Reports may not be reproduced except in their entirety.

CN: Cannabinoid Profile & Potency [WI-10-17 & WI-10-17-01]

Analyst: *JSG*

Test Date: *1/22/2019*

The client sample was analyzed for plant-based cannabinoids by Liquid Chromatography (LC). The collected data was compared to data collected for certified reference standards at known concentrations.

46247-CN

ID	Weight %	Conc.		
D9-THC	ND	ND		
THCV	ND	ND		
CBD	98.77 wt %	987.68 mg/g		
CBDV	0.31 wt %	3.12 mg/g		
CBG	ND	ND		
CBC	0.06 wt %	0.59 mg/g		
CBN	ND	ND		
THCA	ND	ND		
CBDA	ND	ND		
CBGA	ND	ND		
Total	99.14 wt%	991.39 mg/g	0%	Cannabinoids (wt%) 98.8%
Max THC	-	-		
Max CBD	98.77 wt%	987.68 mg/g		

Max THC (and Max CBD) are calculated values for total cannabinoids after heating, assuming complete decarboxylation of the acid to the neutral form. It is calculated based on the weight loss of the acid group during decarboxylation: Max THC = (0.877 x THCA) + THC. This calculation does not include other cannabinoid isomers (eg. D8-THC and exo-THC). ND = None detected above the limits of detection (LLD)